

GreatCut-S Installation and Activation Guide

Auto Installation

1. Visit <http://gccf.gcc.com.tw/gccclub/login.aspx> and log in your GCC Club account.



or create a new GCC club account if you do not have one. Click “I Agree”, fill in the required information and click “Submit” to sign up.



Welcome to GCC Club. Please review the following terms and conditions, and indicate your agreement below. [Already have an ID? Sign In](#)

Terms and Conditions

There are several classes of memberships and each class are restricted to access certain information of the website:

- C class: General user
C class users are only allowed to access some contents and files of the website.
- B class: Registered user
B class users are eligible to view most of the website contents and allowed to download certain files
- A class: GCC customers
Once the GCC's customers are registered and provide a serial number of a product, they are allowed to access all the contents and files that are provided by GCC.

This Web Site (and any other site accessed through this site) and the services provided therein are subject to the Terms and Conditions which are set out below. If you do not accept the Terms and Conditions, please do not use this Web Site. Upon your acceptance of the Terms and Conditions, they are binding upon you. GCC ("the Company") may revise the Terms and Conditions from time immediately upon notice to you. Your access the Company's Web Site and its services will be terminated upon your notice to the Company that any change is unacceptable otherwise your continued use will constitute your acceptance of all changes and they will be binding upon you.

1. Copyright, Trademarks etc.
The graphics, images, editorial content and HTML on all the Company's Web Sites are the intellectual property of the Company and are protected by copyright and trademark laws and may not be downloaded or otherwise duplicated without the express written permission of the Company. Re-use of any of the foregoing is strictly prohibited and the Company reserves all rights.

2. Responsibility
The Company may not monitor its Web Sites at all times but reserves the right to do so. The Company takes no responsibility whatsoever

Sign up for GCC Club [Already have an ID? Sign In](#)

Create Your ID ***Please do not use special characters or spaces in your GCC ID or Password.**

Your GCC ID: (Must be 5-20 characters)

Password:

Re-enter password:

Personal Information

Name:

Email: (Enter a valid email for immediate confirmation)

Country:

Cell Phone:

Subscribe to our free e-newsletters below

Yes, I wish to receive e-newsletters and offers from GCC.

I understand that I may change my preference or unsubscribe from any publication, marketing, invitation at any time by clicking on the Unsubscribe contained in the emails I receive.

Please calculate it if you are not a robot: 0 + 3 =

You should receive an eMails with activation link and click the link to activate your account.

Thank you for registering with the GCC Club. Please find your registration information below.

*Please be sure to click http://gccf.gcc.com.tw/gccclub/mail_confirm.aspx?enable=Y&ID=GCCMKT1&Name=GCCMKT&lang= to activate your account.

Personal Information	
Name	GCCMKT
Email	keira.lee@gcc.com.tw
Cell Phone	+886972066897
Country	Taiwan

Please note that most of the contents on the GCC Club are exclusive to GCC product owners. If you own a GCC machine and its serial number starts "H" to "L", we encourage you to register your product to receive an additional 3-month limited warranty extension. Other Benefits include: product applications, tips and parameters, technical support and trouble shooting tips, driver and software updates, user manual document.

2. Go to GCC Club, click “GreatCut-S voucher code” on the left side.

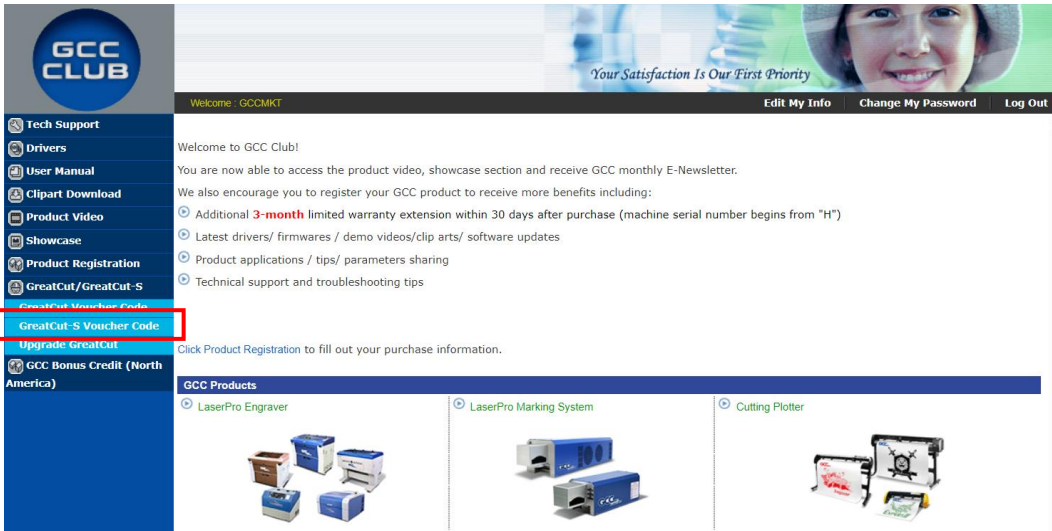

3. Enter your voucher code and click “submit”.

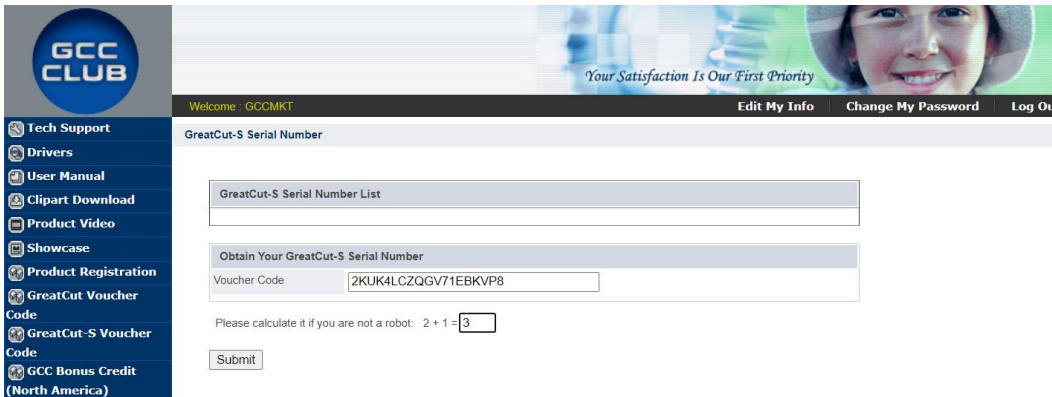

4. You will get your GreatCut-S serial number.

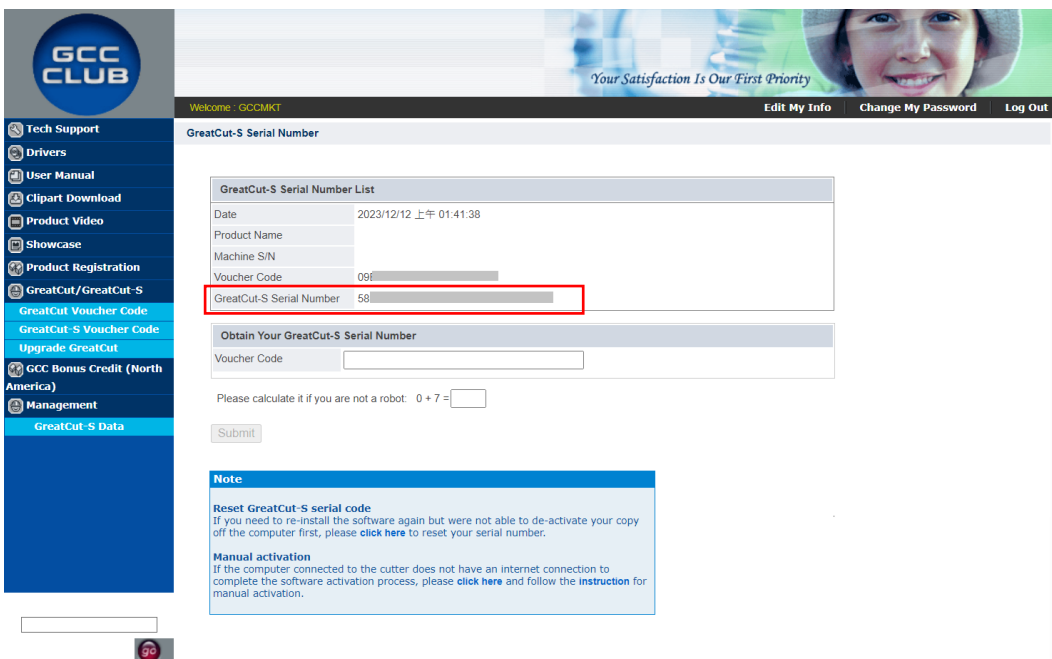

5. Visit <https://www.gccworld.com/download.php> click the product category and choose a proper model.

Or browse by machine model







 <p>Vinyl Cutter</p>	 <p>Laser Engraver</p>	 <p>Laser Cutter</p>
---	---	--



Download Area

Vinyl Cutter

Vinyl Cutter

 <p>Expert II A</p>	 <p>i-Craft™ 2.0</p>	 <p>AR-24</p>
 <p>Expert II</p>	 <p>Puma IV</p>	 <p>Jaguar V / Jaguar V (PPF)</p>

6. Download GreatCut-S to start the installation.

Software		
Title	Size	Download
Sure Cuts A Lot Pro 5 _Win64bit	52.1 MB	Download
Sure Cuts A Lot Pro 5 _Win32bit	34.0 MB	Download
Sure Cuts A Lot Pro 5 _Mac	39.9 MB	Download
SignPal V19	818 MB	Download
GreatCut-S for Windows	303 MB	Download
GreatCut-S for Mac	303 MB	Download

7. Press Next to continue, tick “Launch GreatCut-S” and then press “Finish” to complete the installation.

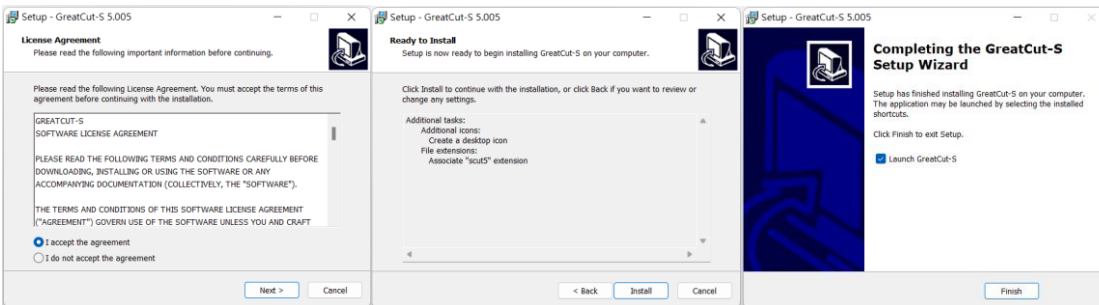

8. Run GreatCut-S and press “Activate...” to activate GreatCut-S. Please make sure it is connected to the internet.

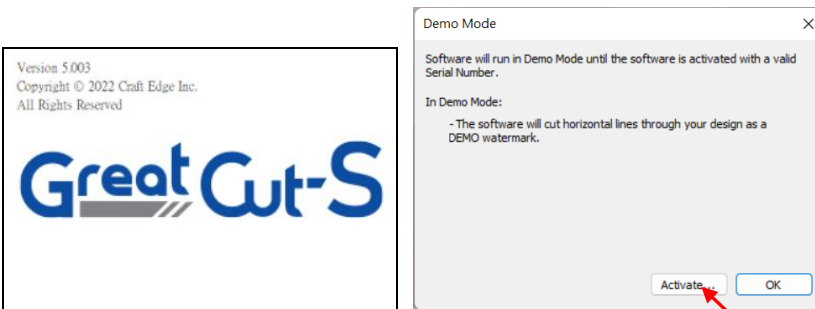

9. Enter your name in the Name column and GreatCut-S serial number to the Serial column and press "OK" to complete the activation.

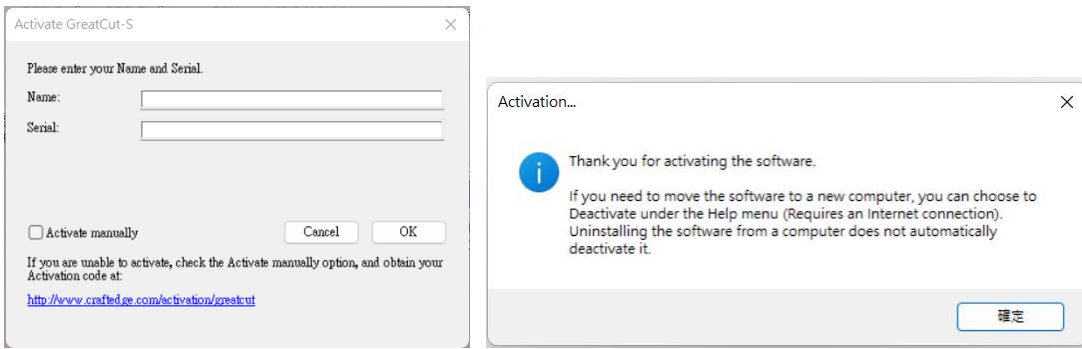

10. GreatCut-S is ready to use.

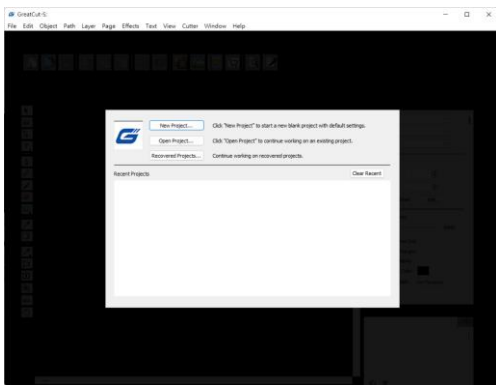

Note

- ✓ If you use a trial version to output graphics, meaning you do not enter the software key to activate the Sure Cuts A Lot mentioned above, there will be two extra lines cut through the design, therefore, make sure the Sure Cuts A Lot software is activated before implementing cutting jobs.

Manually Activate GreatCut-S

If the computer connected to the cutter doesn't have an internet connection to complete the software activation process, you can alternatively use the "Activate manually" function to enter the "Activation Code" and begin using GreatCut-S. However, you will need to find another computer with internet access in advance to obtain the "Activation Code" by following the instructions below.

1. Check the "Activate manually" checkbox and you should see the Site Code and Activation Code fields appear. The Site Code field will be pre-filled in and cannot be changed.

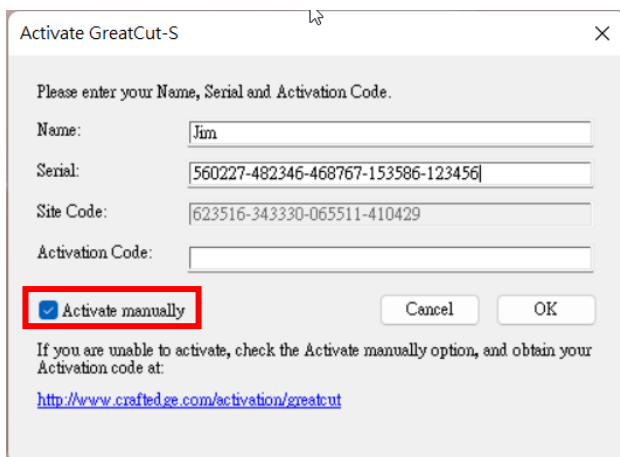

2. Visit <https://craftedge.com/activation/greatcut/> via an internet connected computer. Enter your name, serial and site code.



Activate "GreatCut-S"

Important: You only need to do the following if you are having trouble activating from within "GreatCut-S" or do not have an Internet connection on the computer you are trying to activate on.

You must activate in order to use the full version of the software. Generally, you will just need to choose Activate.. from the Help menu in GreatCut-S and enter your name and serial number. The software will try to activate automatically and you can disregard this web page. **Do not** use this web page if you have not installed the software yet or have not purchased.

If you view the About box in GreatCut-S and it shows your name and serial number, the software is activated ok.

If you have problems activating automatically, you must use this web page and generate a Manual Activation Code. The Name and Activation Code information is obtained from your purchase confirmation e-mail. The Site Code is obtained by running the program and choosing "Activate.." and checking the "Activate Manually" option.

The screenshot shows a web form with three input fields. The first field is labeled "Name" and contains the text "Jim". The second field is labeled "Serial" and contains the text "560227-482346-468767-153586-123456". Below this field is a note: "(Ex: 123456-123456-123456-123456-123456) What is this?". The third field is labeled "Site Code" and contains the text "626304-661486-172829-153129". Below this field is another note: "(Ex: 123456-123456-123456-123456) What is this?". At the bottom of the form is a blue button labeled "Generate Activation Code".

After entering in your Name, Activation Code, and the Site Code, click the Generate Activation Code button to create your Manual Activation Code. Copy and paste the value back into the " Activation" dialog box in the application to activate your copy.

3. Click on the "Generate Activation Code" button, and your activation code will be shown in the Activation Code field.



Activate "GreatCut-S"

Important: You only need to do the following if you are having trouble activating from within "GreatCut-S" or do not have an Internet connection on the computer you are trying to activate on.

You must activate in order to use the full version of the software. Generally, you will just need to choose Activate.. from the Help menu in GreatCut-S and enter your name and serial number. The software will try to activate automatically and you can disregard this web page. **Do not** use this web page if you have not installed the software yet or have not purchased.

If you view the About box in GreatCut-S and it shows your name and serial number, the software is activated ok.

If you have problems activating automatically, you must use this web page and generate a Manual Activation Code. The Name and Activation Code information is obtained from your purchase confirmation e-mail. The Site Code is obtained by running the program and choosing "Activate.." and checking the "Activate Manually" option.

The screenshot shows the same web form as above, but with an additional field. The "Activation Code" field contains the text "28236337343012345". Below this field is a note: "(Ex: 123456-123456-123456-123456) What is this?". Below the Activation Code field, the text "Activation Code is for "GreatCut-S"" is displayed. The "Generate Activation Code" button is still present at the bottom.

After entering in your Name, Activation Code, and the Site Code, click the Generate Activation Code button to create your Manual Activation Code. Copy and paste the value back into the " Activation" dialog box in the application to activate your copy.

- Copy and paste the activation code back into the activation dialog box of Sure Cuts A Lot program and hit ok.

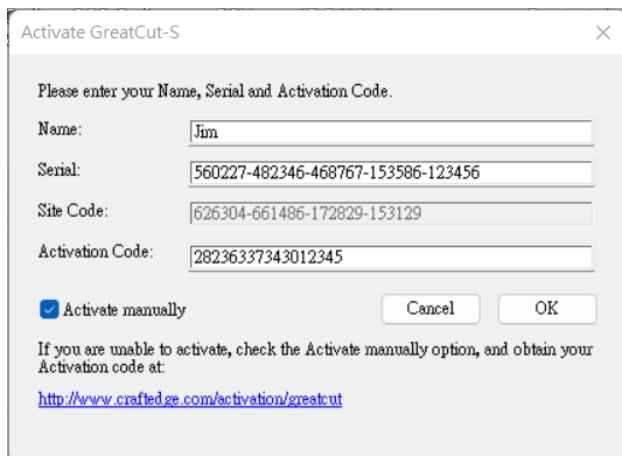

- Click OK and GreatCut-S is ready to use.

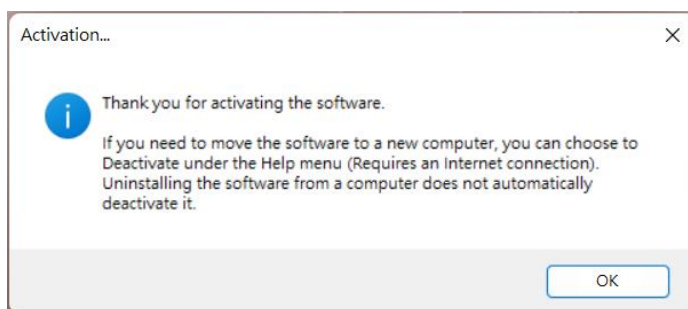

Re-install GreatCut-S Software

If you change a new computer, you may need to deactivate your GreatCut-S software and re-install it on your new device.

Go to “Deactivate...” under Help and press Yes to confirm, then follow the installation procedure and use **the same code** to activate it on another computer.

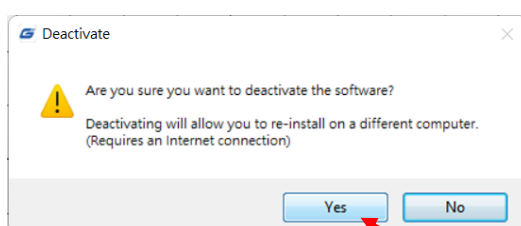
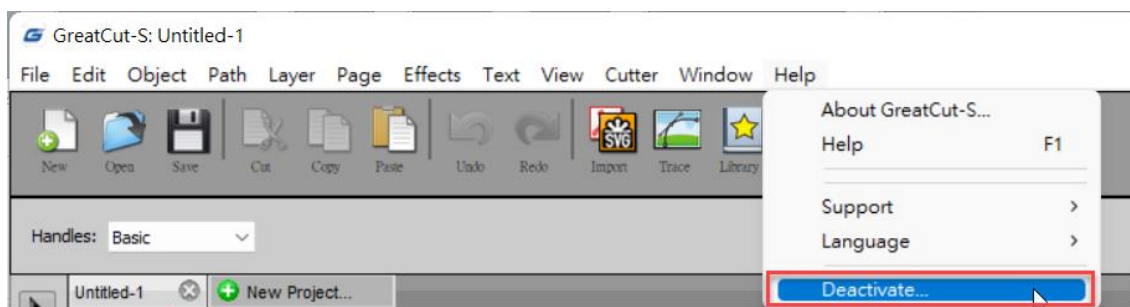

Reset GreatCut-S Serial Code

If you need to re-install the software again due to problems such as a computer crash/reformat where you were not able to de-activate your copy off the computer first, you may visit <https://craftedge.com/activation/deactivateGC.php> to reset your serial number



Deactivate "GreatCut-S"

This page can be used to reset your serial number if you need to re-install the software again due to problems such as a computer crash/reformat where you were not able to de-activate your copy off the computer first.

If you still have an activated copy installed and you wish to deactivate to install on a different computer, you can choose Deactivate under the Help menu in GreatCut-S instead of using this webpage. The deactivation option in GreatCut-S requires an internet connection.

Important: You will only be able to use this page on a limited basis to reset your serial number. If you need your serial reset again after using this page, you will need to contact GCC Support for help.

IP Address Logged: 180.218.237.36

Name:

Email:

Serial:

Please describe the reason you are needing to reset your serial number